2 priedas
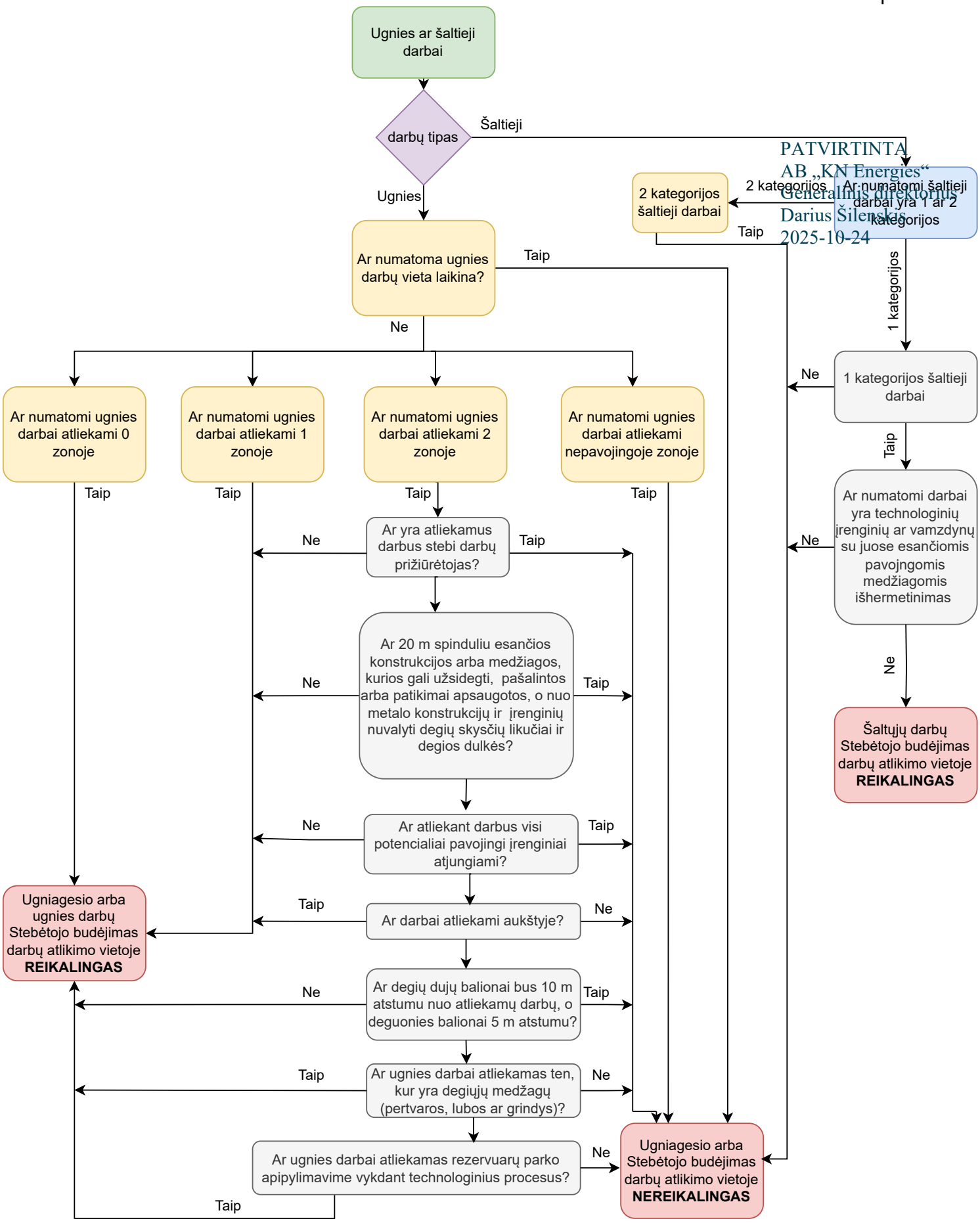
PATVIRTINTA
AB „KN Energies“
Generalinis direktorius
Darius Šilenskis
2025-10-24